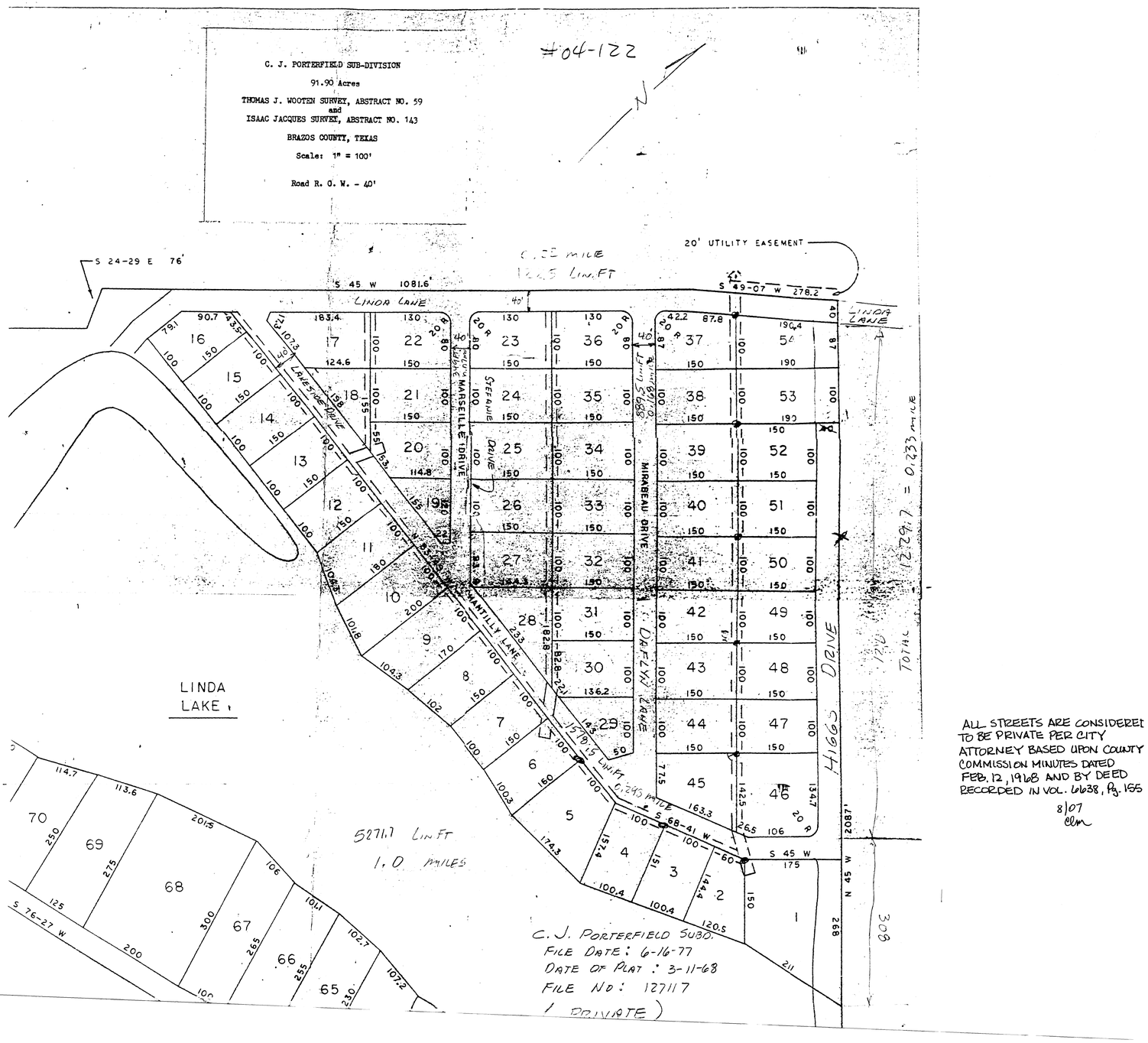

ALL STREETS ARE CONSIDERED TO BE PRIVATE PER CITY ATTORNEY BASED UPON COUNTY COMMISSION MINUTES DATED FEB. 12, 1968 AND BY DEED RECORDED IN VOL. 6638, Pg. 155

8/07
clm